Indiana All-State Audition

Chromatic Scale

Baritone B.C.

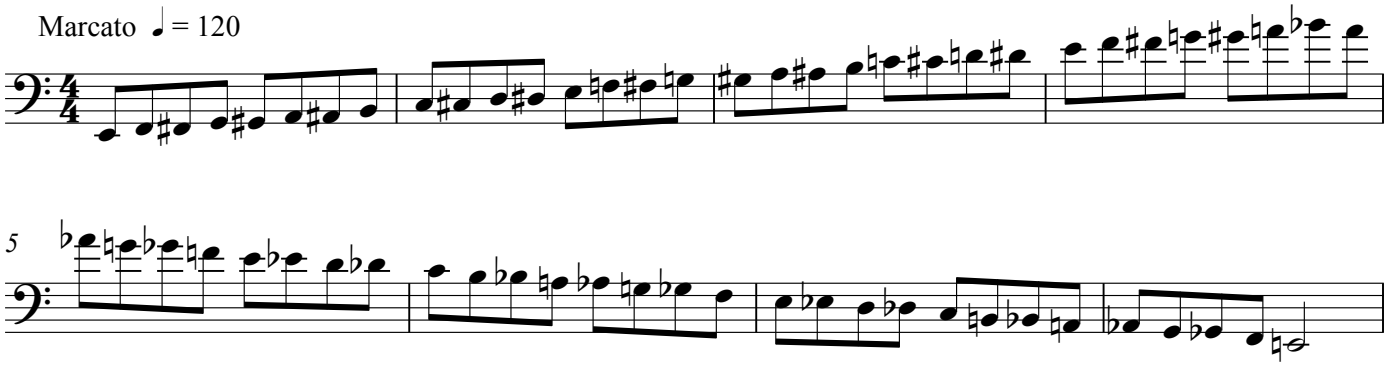
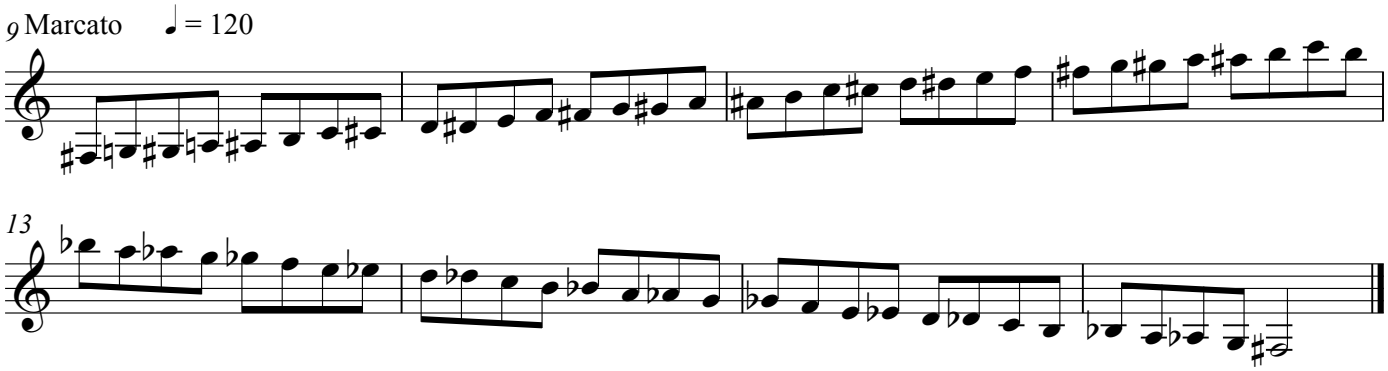
Baritone T.C.